

Post-Fire Repairs and alterations to The Ashenhurst-Hill Residence Construction Set

All conditions and dimensions require verification, with discrepancies to be reported to the architect.

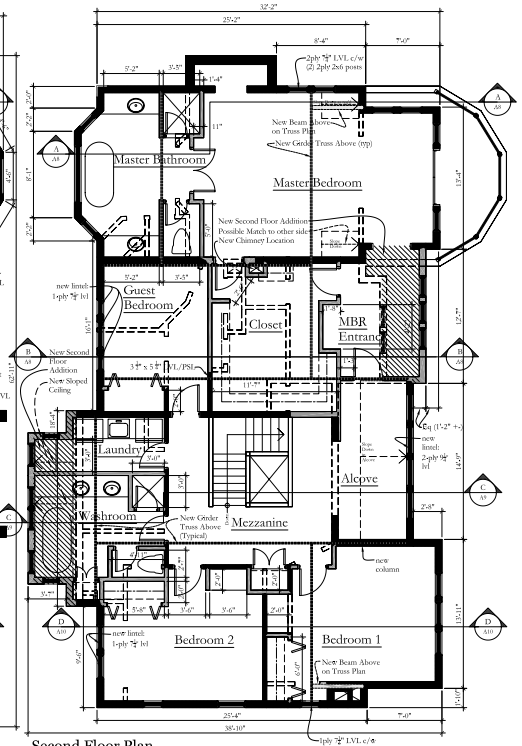
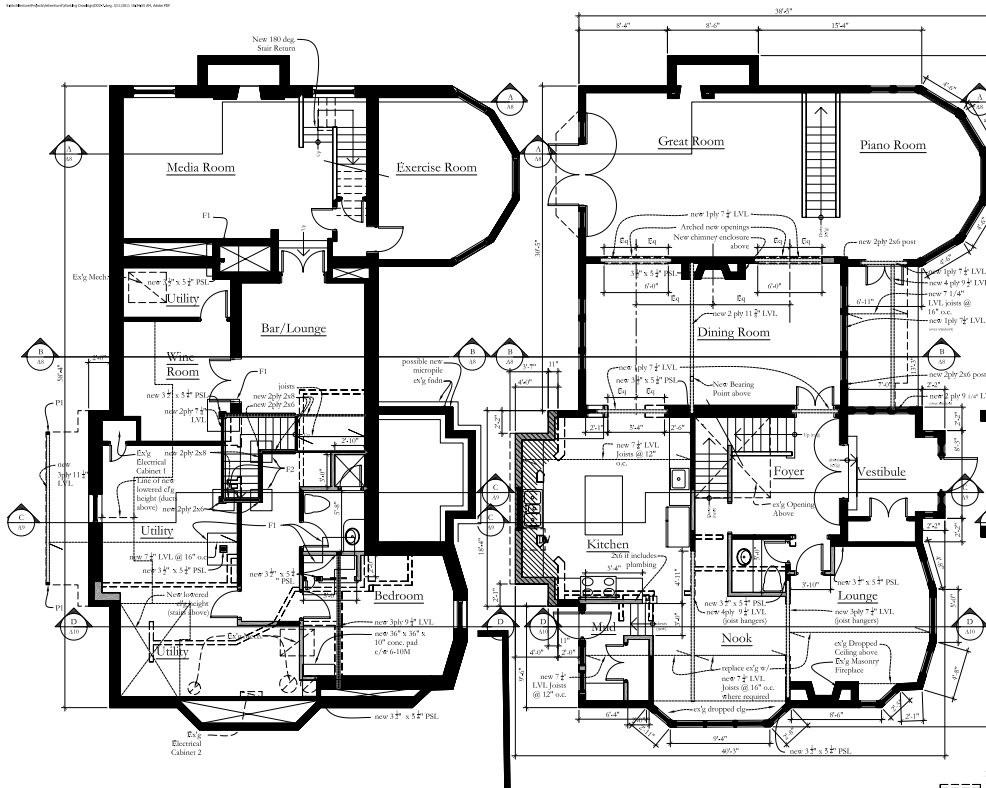

Site Plans

Page **bp1**Date: **March 11 2011**

Second Floor Plan

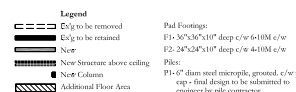

Revisions
(March 7/11) Rev to BP set • Master Bath Vanity Dim
(March 9/11): Ser ⑥ New Bonnet Str; ⑧ Main Floor Lounge,
DR ② and wall, Kitchen S wall.

Post-Fire Repairs and alterations to The Ashenurst-Hill Residence Construction Set

All conditions and dimensions require verification, with discrepancies to be reported to the architect.



Floor Plans







Scale 1/4" = 1'-0" North ^

Page bp 2

Date: **March 11, 2011**



Legend

 New Asphalt Shingles - Black Note: Overhang dimensions (if/when) are dimensioned to inside face of	 New/Existing Refinished Brick - Red	 New Stucco - Beige	 New/Existing Painted Wood Siding - Green	 Existing Stone Veneer - Grey	 Existing River Rock - Grey
--	--	---	---	---	---

Note: All Trim and Fascia are Painted wood - Green or White Window frames and mounts are white Overhangs are dimensioned to back of rough fascia unless otherwise noted

Post-Fire Repairs and alterations to
The Ashenhurst-Hill Residence
Construction Set

All conditions and dimensions require verification, with discrepancies to be reported to the architect.







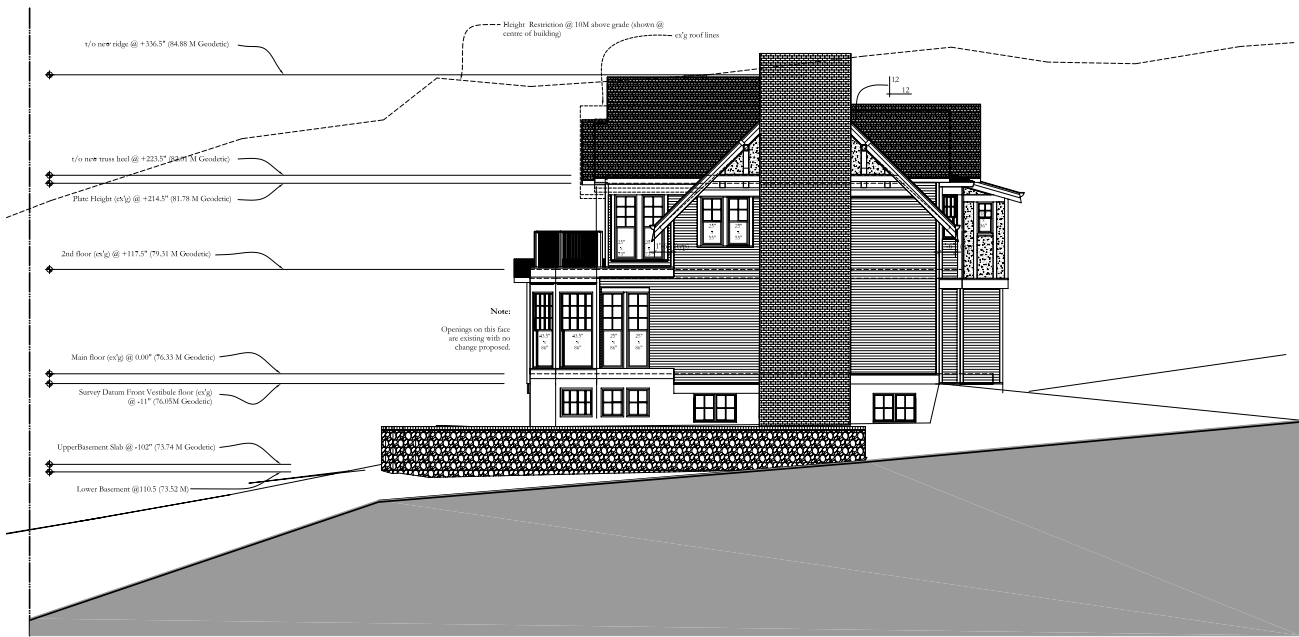

East Elevation Page bp3
Scale 1/4" = 1'-0"

Date: March 11 2011



Legend

 New Asphalt Shingles - Black Note: Overhang dimensions (if/when) are dimensioned to inside face of	 New/Existing Refinished Brick - Red	 New Stucco - Beige	 New/Existing Painted Wood Siding - Green	 Existing Stone Veneer - Grey	 Existing River Rock - Grey
--	--	---	---	---	--

Note: All Trim and Fascia are Painted wood - Green or White Window frames and mounts are white Overhangs are dimensioned to back of rough fascia unless otherwise noted

Post-Fire Repairs and alterations to
The Ashenhurst-Hill Residence
Construction Set

All conditions and dimensions require verification, with discrepancies to be reported to the architect.



North Elevation Page bp4
Scale 1/4" = 1'-0"

Date: March 11 2011

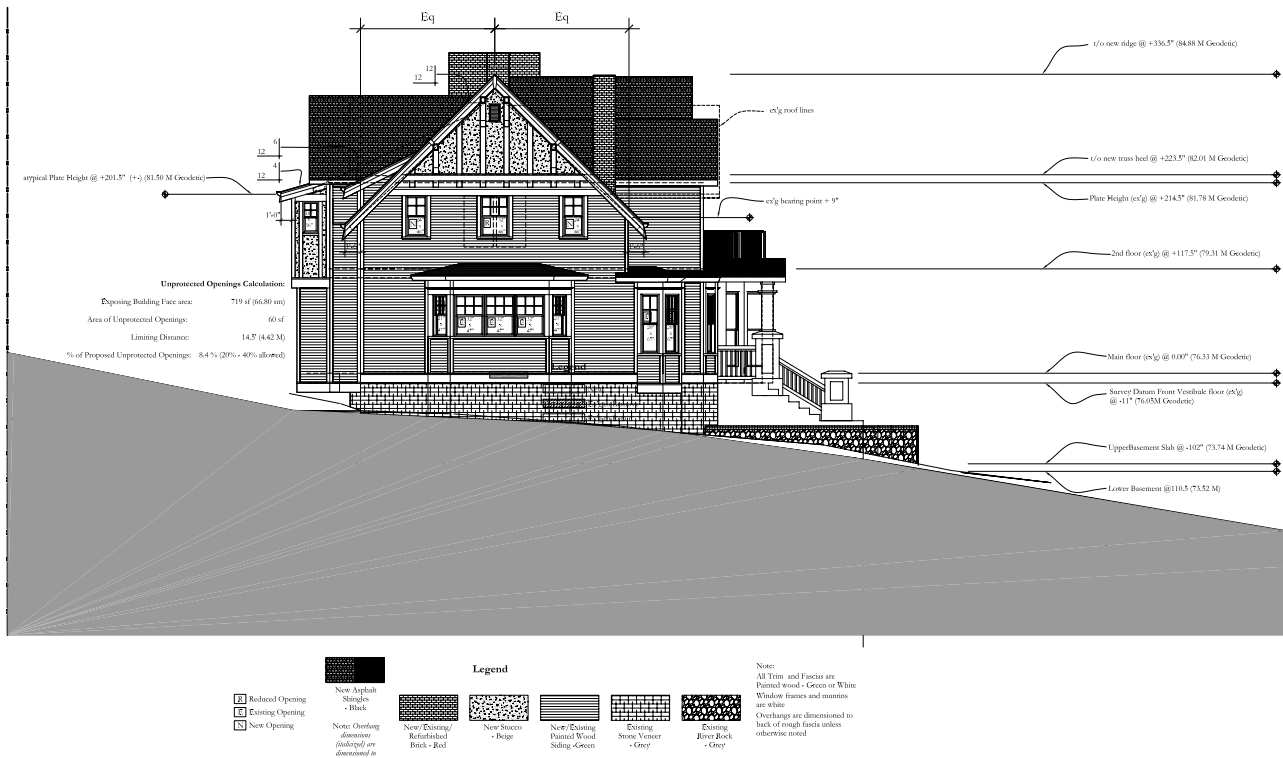

Post-Fire Repairs and alterations to The Ashenhurst-Hill Residence Construction Set

All conditions and dimensions require verification, with discrepancies to be reported to the architect.



South Elevation ^{Page} bp6

Scale 1/4" = 1'-0" North ^

Date: March 11 2011



Post-Fire Repairs and alterations to The Ashenhurst-Hill Residence Construction Set

All conditions and dimensions require verification, with discrepancies to be reported to the architect.



West Elevation ^{Page} bp5

Scale 1/4" = 1'-0"

Date: March 11 2011

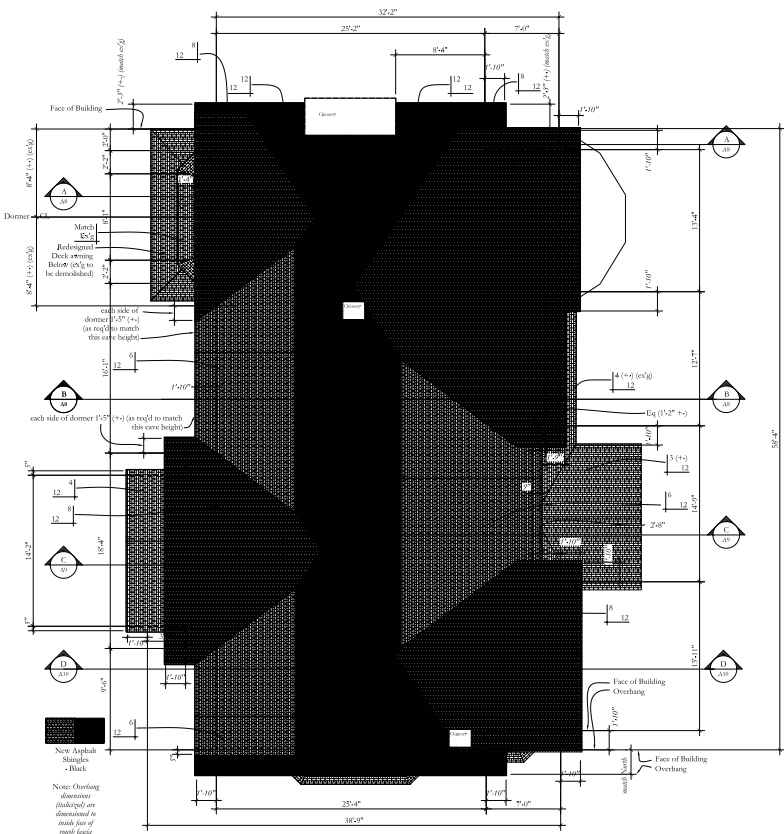

Post-Fire Repairs and alterations to
The Ashenhurst-Hill Residence
Construction Set

All conditions and dimensions require verification, with discrepancies to be reported to the architect.



Roof Plan
Scale 1/4" = 1'-0" North ^

Page **bp7**
Date: March 11 2011

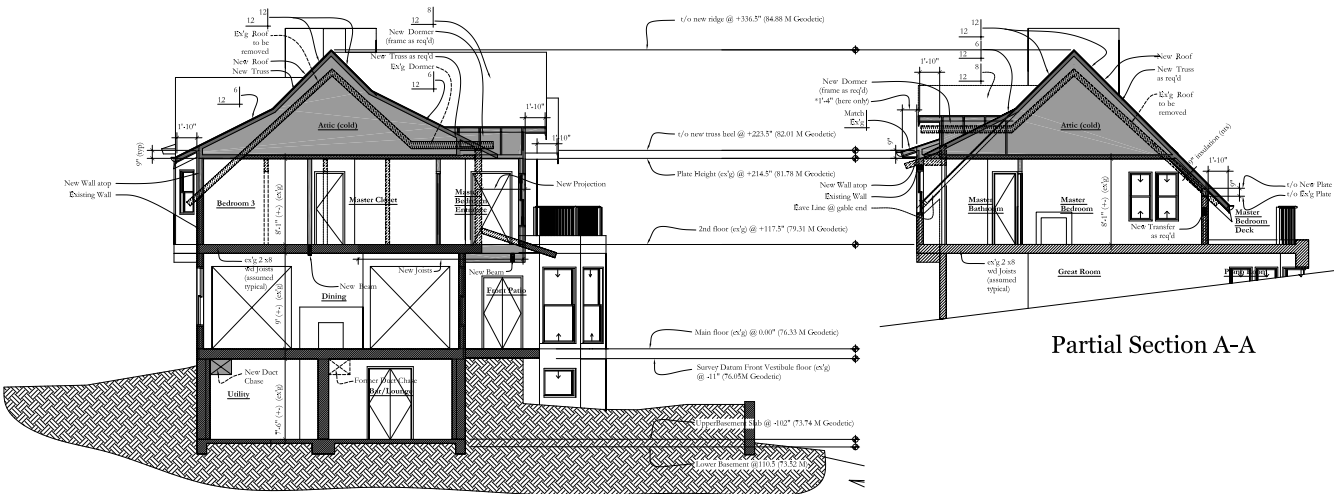

Section B-B

Partial Section A-A

Legend

- New
- Existing to Remove
- Existing to Retain
- New Beam

Note:
1) Insulate all accessible areas
2) All wall dimensions are to inside of rough frame

Post-Fire Repairs and alterations to
The Ashenhurst-Hill Residence
Construction Set

All conditions and dimensions require verification, with discrepancies to be reported to the architect.



Sections A-A & B-B
Scale 1/4" = 1'-0" North ^

Page **bp8**
Date: March 11 2011

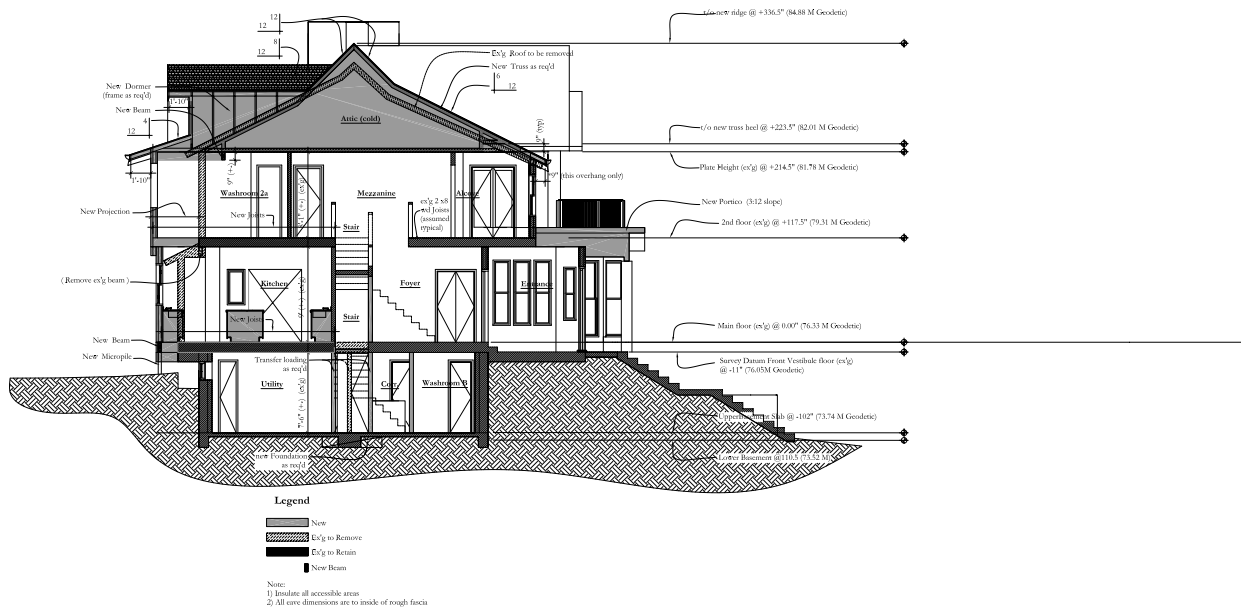

Post-Fire Repairs and alterations to The Ashenhurst-Hill Residence Construction Set

All conditions and dimensions require verification, with discrepancies to be reported to the architect.



Section C-C

Scale 1/4" = 1'-0" North ^

Page **bp9**

Date: March 11 2011

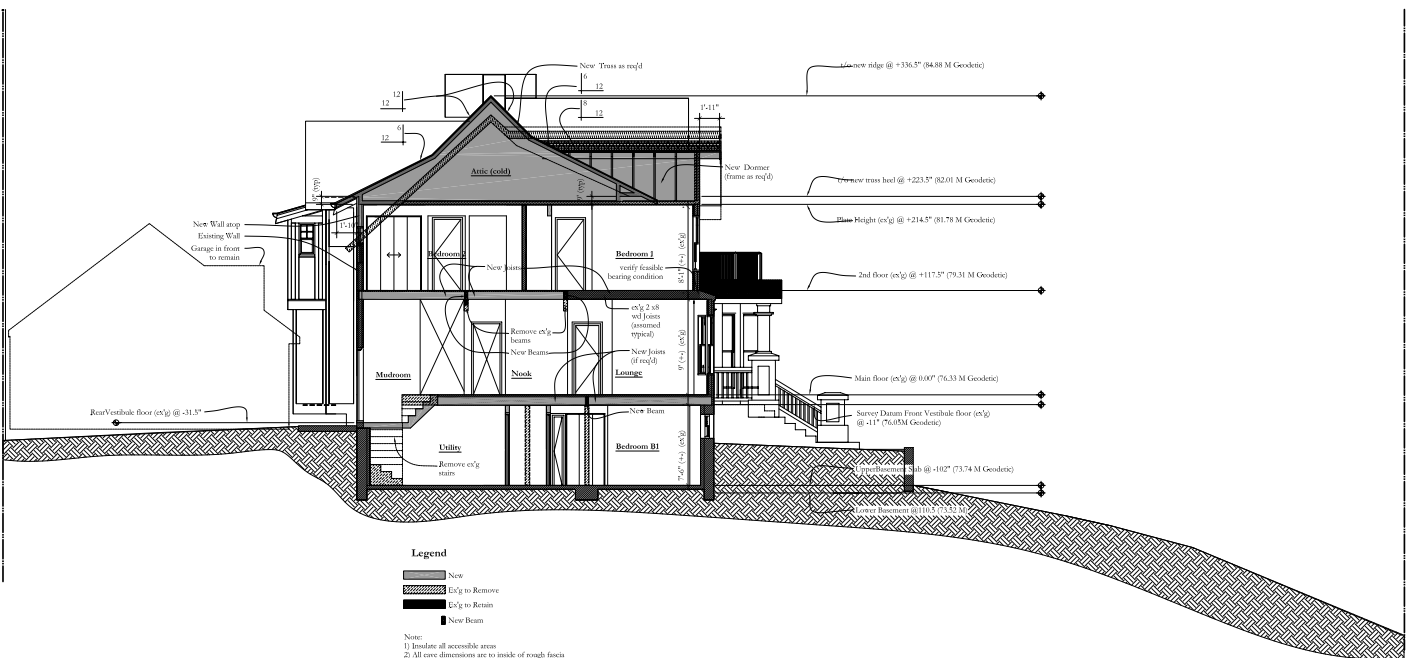

Post-Fire Repairs and alterations to The Ashenhurst-Hill Residence Construction Set

All conditions and dimensions require verification, with discrepancies to be reported to the architect.



Section D-D

Scale 1/4" = 1'-0" North ^

Page **bp10**

Date: March 11 2011

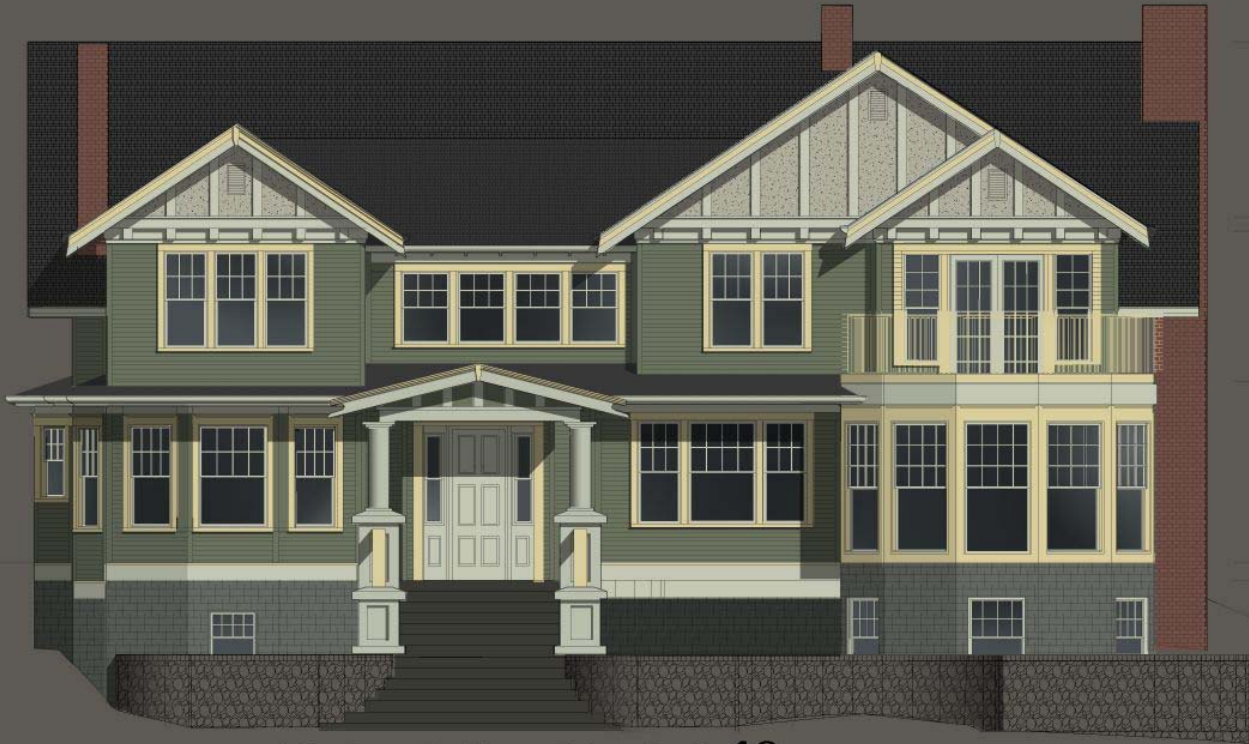

Ashenhurst Residence Colour Study **10**
May 21 2011

Sash White
Frame + Mold Natural Cotton

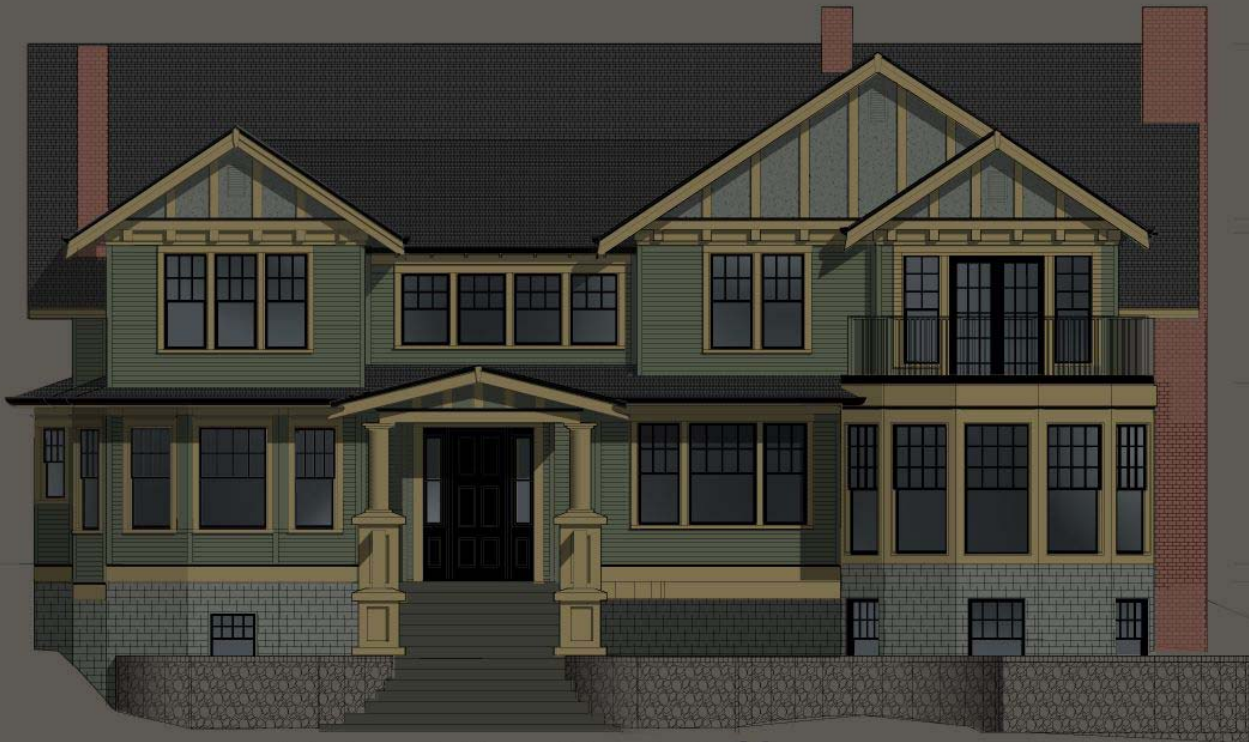

Ashenhurst Residence Colour Study **11**
May 21 2011

Sash Coal Black
Frame + Mold Sand

